

Reestablished $\frac{1}{4}$ Corner between Sec ^{W $\frac{1}{4}$} 25 + ^E 26 T. 1 S. R. 8 W. W. M.

By Running ON A TRUE LINE BETWEEN SEC. COR.

OF $\frac{23}{24}$ 26/25, and $\frac{26}{35}$ 25/36. DISTANCE BETWEEN SEC. COR.

FOUND TO BE 5,203.88 FEET BY TRIANGULATION.

SET $\frac{1}{4}$ CORNER A 2,601.94 FEET SOUTH OF SEC. COR. $\frac{23}{24}$ 26/25

B.T. 10" ALDER IN BARK N. 56° 30' E. 50.3 FEET

36" Fir N. 68° 30' W. 153. FEET

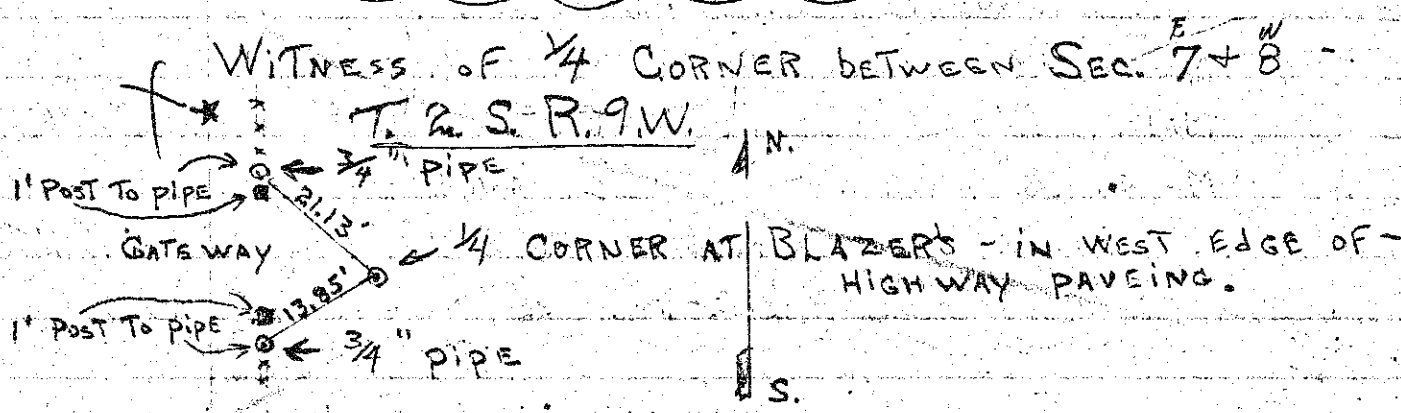

REWITNESS $\frac{1}{4}$ COR. BETWEEN SEC. ^W 17-18 - T. 2 S. R. 9 W. W. M.

- ON NORTH LINE OF BOB NEILSON PLACE.

SET 2" IRON PIPE OVER OLD 1" IRON PIPE IN FENCE LINE. MADE 3 NEW B.T.

14" HEMLOCK BEARS N. 72° E. 60.8'

8" WILLOW BEARS S. 87° W. 26.0

6" VINE MAPLE BEARS S. 15° E. 18.5

IN THE PRESENTS OF W. E. ANDERSON + FRANCIS L. SMITH

JUNE 21, 1950.

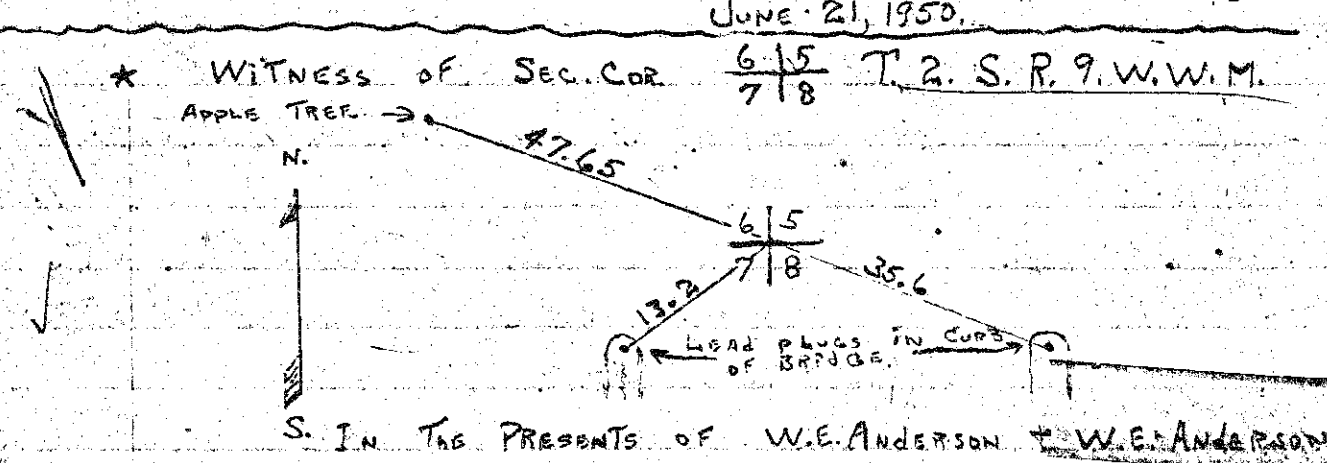

WITNESS OF ^{N $\frac{1}{2}$ W} S. W. COR. OF N. W. $\frac{1}{4}$ OF N. W. $\frac{1}{4}$ OF

SEC. 5 T. 2 S. R. 10 W. W. M.

8" PINE N. 11-15 W. 14.2

10" PINE S. 52-30 W. 9.9

IN THE PRESENTS OF W. E. ANDERSON + FRANCIS L. SMITH

(SANDYAKE) WITNESS OF SEC. COR. $\frac{7}{18}$ 18/17 T. 3 S. R. 10 W. W. M.

COR. IS $\frac{1}{2}$ " IRON PIPE + FENCE POST - B.T. ARE

10" PINE 3002 FEET S. 34° 15' W.

6" PINE 533 $\frac{3}{4}$ FEET S. 5° 35' E.

11/18/48

REWITNESS SEC. COR. $\frac{22}{34}$ 34/35 T. 1 S. R. 10 W. W. M.

B.T. 30" SPRUCE 45.3 BEARS S. 88° 30' E.

B.T. 24" SPRUCE 52.2 BEARS N. 20° - E.

B.T. 14" HEM. 78.2 BEARS N. 52° 30' W.

IN THE PRESENTS OF W. E. ANDERSON + FRANCIS L. SMITH (JULY 1950)

REWITNESS OF $\frac{1}{4}$ COR. BETWEEN SEC. ^W 26 + ^E 27 T. 1 S. R. 10 W. W. M. - COR IS 2" IRON PIPE

B.T. - 24" HEMLOCK BEARS S. 55° E. 62.2 FEET

B.T. 12" HEMLOCK BEARS EAST 43.2 FEET

IN THE PRESENTS OF W. E. ANDERSON + F. L. SMITH (JULY 1950)

REWITNESS OF SEC. COR. $\frac{2}{11}$ 11/12 T. 3 S. R. 10 W. W. M.

"SEC. 1" - B.T. 4" HEM. BEARS N. 48° 0' E. - 95 FEET

"SEC. 2" - B.T. 10" HEM. BEARS N. 27° 30' W. - 39.2 FEET

"SEC. 12" - B.T. 10" HEM. BEARS S. 3° 0' E. 79.4 FEET

SET 2" IRON PIPE ON NORTH SIDE OF OLD COUNTY RD.

IN PILE OF ROCKS - JULY 15-1950.

IN THE PRESENTS OF W. E. ANDERSON + F. L. SMITH.