

WEYERHAEUSER GOVT. CORNER VISITATION

SECTION 24 TOWNSHIP 2S RANGE 7W W.M. BLM ID# 640300

COUNTY: TILLAMOOK CORNER SOUTH QUARTER

DATE 9/27/2016 X CONDITION REPORT RENEWED

PREVIOUS RENEWALS/SURVEYS, ETC.:

B2634, AND B-2916

MONUMENT (S) AND ACCESSORIES FOUND, CONDITION AND (ORIGIN)

3 3/4" BRASS CAP, ON A 2" IRON PIPE, UP 4" (B-2634)  
FOUND A 3/4" FIBERGLASS POST 0.9' EAST OF MONUMENT  
FOUND ORANGE CARSONITE POST 1' NORTH OF MONUMENT

19" D.FIR, WITH A HEALED FACE AND B.T. TAG, BEARS N27 1/2 °E, 17.9' (B-2634)  
(15" DOUGLAS FIR, BEARS N27 °34'18" E, 17.90' - B-2916)

22" D.FIR, WITH A HEALED FACE AND B.T. TAG, BEARS S1 3/4 °E, 23.6' (B-2634)  
(17" DOUGLAS FIR, BEARS S1 °44'55" E, 23.64' - B-2916)

18" D.FIR, WITH A HEALED FACE AND W.W.I. B.T. TAG, BEARS S49 1/4 °W, 40.7' (B-2634)  
(14 1/2" DOUGLAS FIR, BEARS S49 °10'41" W, 40.72' - B-2916)

25" D.FIR, WITH A HEALED FACE AND B.T. TAG, BEARS N65 °W, 14.8' (B-2634)  
(19" DOUGLAS FIR, BEARS N64 °54'01" W, 14.78' - B-2916)

MONUMENT (S) SET (PROCEDURES AND DESCRIPTION)

NONE

NEW ACCESSORIES:

NONE

LOCATION & COMMENTS:

FROM THE INTERSECTION OF THE MURPHY GRADE ROAD, MURPHY CAMP ROAD, TOLL ROAD, AND HEAD-QUARTERS GRADE ROAD, GO SOUTHERLY ALONG THE HEADQUARTERS GRADE ROAD TO THE HEADQUARTERS GRADE ROAD GATE. FROM THE GATE, PROCEED APPROXIMATELY 1.2 MILES SOUTHERLY ALONG THE HEADQUARTERS GRADE ROAD TO WHERE THE ROAD TURNS EAST AND INTERSECTS THE SOUTH LINE OF SECTION 24. FOLLOW THE BLAZED LINE WESTERLY APPROXIMATELY 800 FEET TO THE CORNER.

NOTES:

ALL FACES WERE PAINTED BLUE, AS WAS A 6" BAND AROUND THE TREES.

DISTANCES TO THE BEARING TREES WERE MEASURED WITH A 75' BUCKERS TAPE, OR AN IMPULSE LASER TO AN EXISTING NAIL AT THE SIDE CENTER.

BEARINGS WERE COMPARED WITH A HAND COMPASS WITH THE DECLINATION SET AT 16 °E.

NEW 3" ALUMINUM NAILS WERE DRIVEN INTO THE EXISTING LOCATION POSTERS.

WITNESSES:

KENT R. INMAN

MONUMENT DETAIL:

SKETCH:

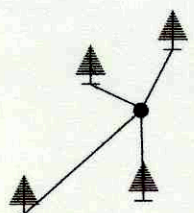
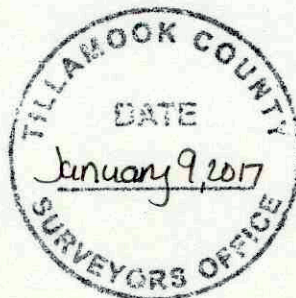
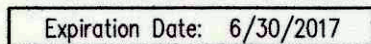
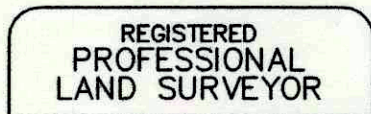
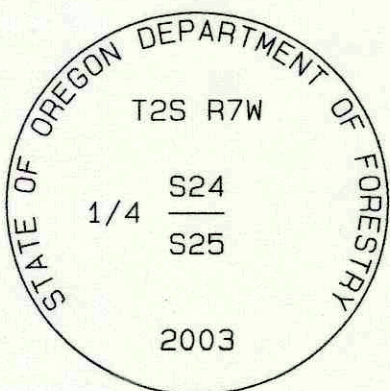

SCALE: 1" = 50'

INMAN SURVEYING, LLC  
1148 LISA CT NE  
KEIZER, OR 97303  
(541) 521-8311