



Kilchis River County Campground



Reservations:
(503) 322-3522

Amenities Include:

- On Site Park Hosts
- RV/Tent Sites
- Playground
- Timer Showers
- Group Picnic Areas
- Day Use/River Access
- Swimming & Hiking
- Bank Fishing
- Drift Boating

Online at:

<http://reservations.co.tillamook.or.us>

Sites available year-round



KILCHIS RIVER COUNTY CAMPGROUND

Reservations:

(503) 322-3522

Online at: reservations.co.tillamook.or.us

parks@co.tillamook.or.us

www.co.tillamook.or.us/gov/parks

Mailing Address:

Tillamook County Parks Dept.

PO Box 633

Garibaldi, OR 97118

Physical Address:

10500 Kilchis River Road

Tillamook, OR 97141

- Brown Sites
- Blue Sites
- Host Sites

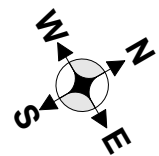
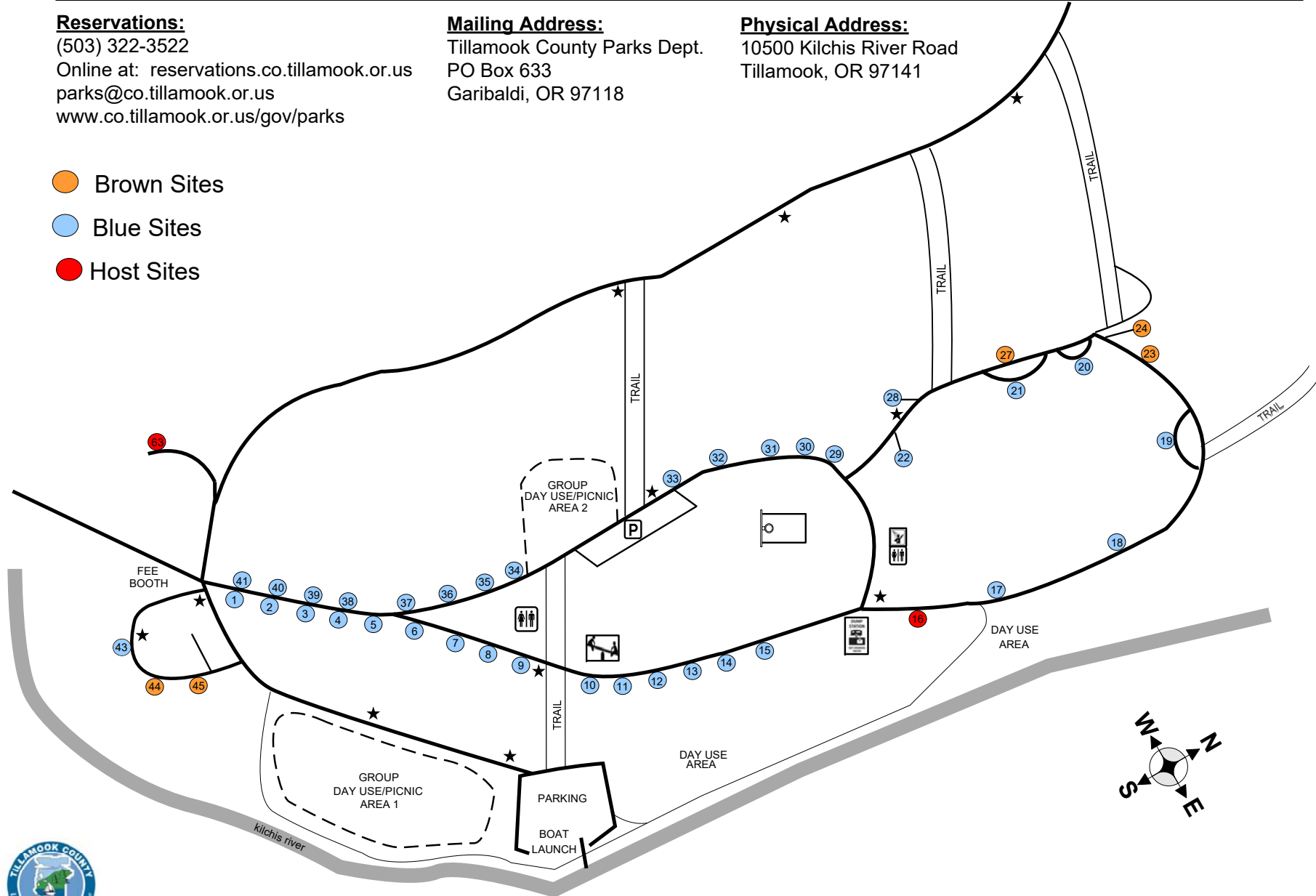

- Restrooms
- Water
- Showers
- Extra Vehicle Parking
- Playground

KILCHIS RIVER COUNTY CAMPGROUND/PARK
Fee Structure, Site Limitation and Reservation Policy
Effective February 1st, 2025:

Amounts displayed below include an 11.5% Lodging Tax

Transaction Fee..... \$11 per Registration
A one-time non-refundable fee charged on each site for all Reservations & Same Day registrations.

BROWN Site Marker: Base Rate \$27/night

Allows one Tent and one Vehicle, One extra vehicle may be added to the site for \$6 per night. Brown Tent sites will provide for 1 10' x 10' tent area. No RVs allowed. Campsite limit is 6 people.

BLUE Site Marker : Base Rate \$32/night

Allows one Tent and one Vehicle. One extra Tent may be added to the site for \$8 per night and one extra Vehicle may be added to the site for \$6 per night. Blue Tent sites will provide for 2 each 10' x 10' tent areas. Campsite limit is 10 people. RVs may camp in Blue Tent Sites if they fit inside site driveway; RVs count as one Tent. Dry camping only.

Group Picnic Area: Base Rate \$55/day
..... \$11 non-refundable Transaction fee
Reservations are available for Group Picnic Areas May thru September only. Group Picnic Area Reservations include 25 vehicle passes. Additional vehicles will be charged \$4.00 Day Use Fee.
***Parking is limited – Please carpool where possible.**

Day Use Area: Base Rate \$10 /per day per vehicle
Day use passes may be used all day at Tillamook County Day Use areas and are valid during the entire day that the pass was purchased. Display your yellow honor receipt on your vehicle's dashboard when parking at a day use area.
**Annual day use passes are available for \$55/per year - purchase at Barview Jetty County Campground.*

Hiker-Biker: Base Rate \$9/night
Allows one person and one Tent. Extra people, with or without Tents may be added for \$9 each per night. Campsite limit is two Tents and two people. Hiker-Biker site will provide one 10x10 tent area. For people-powered travel only.

RV Holding Tank Dump: Base Rate \$10/RV
Allows one RV, not registered as a park guest, to empty the contents of the RV holding tanks.

Pet Fee..... \$6 per Pet/per stay
A single fee charged per pet per stay.

Please remove all belongings when you leave, and remember:

For information or reservations at one of our campgrounds:
reservations.co.tillamook.or.us
(503) 322-3522

CHECK OUT - 1:30 P.M.

CHECK IN - 3:30 P.M.

Be a part of something special:
www.tillamookcountyparksfoundation.or